

## **MEMORANDUM**

**To:** CHAIR AND COMMISSIONERS  
CALIFORNIA TRANSPORTATION COMMISSION

**CTC Meeting:** October 16-17, 2025

**From:** STEVEN KECK, Chief Financial Officer

**Reference Number:** 2.3c., Action Item

**Prepared By:** Eric Souza, Chief  
Division of Design

**Subject:** **RELINQUISHMENT RESOLUTIONS**

### **ISSUE:**

Should the California Transportation Commission (Commission) approve the California Department of Transportation's (Department) request for relinquishment resolutions that will transfer highway facilities no longer needed for the State Highway System to the local agencies identified in the summary?

### **RECOMMENDATION:**

The Department recommends that the Commission approve the relinquishment resolutions, summarized below, that will transfer highway facilities no longer needed for the State Highway System to the local agencies identified in the summaries. It has been determined by the Department that each facility in the specific relinquishment resolution summarized below may be disposed of by relinquishment. Upon the recording of the approved relinquishment resolution in the county where the facilities are located, all rights, title, and interest of the State in and to the facilities to be relinquished will be transferred to the local agency identified in the summary. The facilities are safe and drivable. The local authority has been advised of the pending relinquishment a minimum of 90 days before the Commission meeting pursuant to Section 73 of the Streets and Highways Code. Any exceptions or unusual circumstances are described in the individual summary.

**RESOLUTION**

Resolution R-4122 – 03-Sac-99-PM 14.8/15.1  
(Request No. 038423-X) – 1 Segment

Relinquishes right of way consisting of collateral facilities, in the city of Sacramento (City) along State Route (SR) 99 on West Stockton Boulevard. The City agreed to accept the relinquishment and waive the 90-day notice by letter dated July 30, 2025. See Attachment 1 for the relinquishment location.

Resolution R-4123 – 06-Tul-99-PM 33.2/34.3  
(Request No. 88894) – 3 Segments

Relinquishes right of way consisting of collateral facilities, in the county of Tulare (County) along SR 99 on Avenue 264 (Liberty Avenue), Drive 94, and North J Street. The County, by Freeway Agreement dated September 17, 2013, agreed to accept the relinquishment and agreed to waive the 90-day notice by letter dated December 5, 2024. See Attachments 2A, 2B, 2C, and 2D for the relinquishment location.

Resolution R-4124 – 11-SD-5-PM 23.7  
(Request No. R34606) – 1 Segment

Amends Relinquishment R-4120, adopted by the Commission on May 15, 2025, which contained an incorrect city reference in the header. R-4120 relinquished right of way, consisting of collateral facilities, in the city of San Diego (City) along Interstate 5 on Santa Fe Street. The City, by Resolution No. R316044 dated February 27, 2025, agreed to waive the 90-day notice requirement, and accept title upon relinquishment by the State. See Attachments 3A and 3B for the relinquishment location.

Resolution R-4125 – 11-SD-163-PM 4.4  
(Request No. R34605) – 1 Segment

Relinquishes right of way consisting of collateral facilities, in the city of San Diego (City) along SR 163 on Friars Road. The City, by Freeway Agreement dated November 10, 2020, agreed to accept the relinquishment and agreed to waive the 90-day notice by letter dated August 12, 2025. See Attachments 4A and 4B for the relinquishment location.

Attachments 1, 2A, 2B, 2C, 2D, 3A, 3B, 4A, and 4B – Relinquishment Location Maps

NOTE: The State of California or its officers or agents shall not be responsible for the accuracy or completeness of digital images of this map.

STATE OF CALIFORNIA  
**DEPARTMENT OF TRANSPORTATION**  
 RELINQUISHMENT TO THE CITY OF SACRAMENTO  
 HIGHWAY 99 P.M. 14.8 TO P.M. 15.1  
 IN SACRAMENTO COUNTY

COUNTY OF SACRAMENTO  
 T7N R5E MCM  
 SECT. CN 23

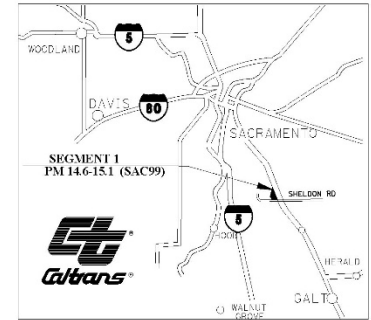
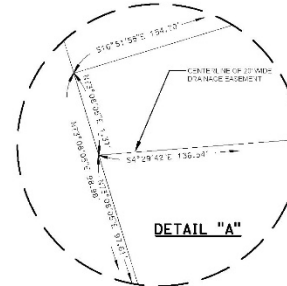

LOCATION MAP NO SCALE

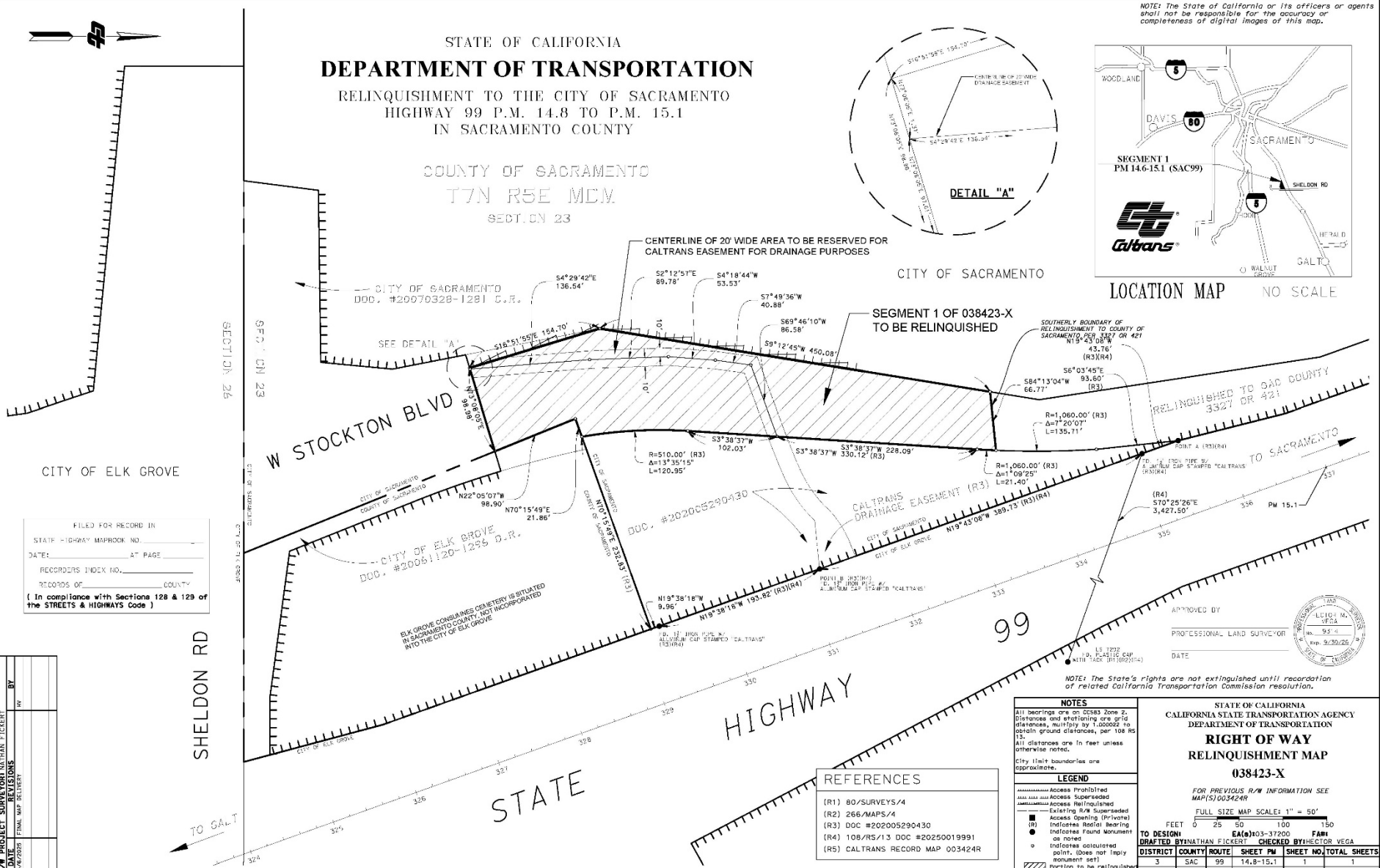

FILED FOR RECORD IN  
 STATE HIGHWAY MAPBOOK NO. \_\_\_\_\_  
 DATE \_\_\_\_\_ AT PAGE \_\_\_\_\_  
 RECORDERS INDEX NO. \_\_\_\_\_  
 RECORDS OF \_\_\_\_\_ COUNTY \_\_\_\_\_  
 (In compliance with Sections 128 & 129 of  
 the STREETS & HIGHWAYS Code)

PROJECT SURVEYOR	NATHAN FICKERT
DATE	3/16/2025
BY	
DATE	
BY	
DATE	
BY	
DATE	

RELINQUISHMENT MAP 038423-X.DWG  
 P:\66\2523\37200\RM\FRGL\_FLOR\RELINQUISHMENT TO 05

NOTE: The State's rights are not extinguished until recodation of related California Transportation Commission resolution.

**NOTES**  
 All bearings are on DCS83 Zone 2. Distances and stationing are grid distances, multiply by 1.00022 to obtain ground distances, per 108 RS 13. All distances are in feet unless otherwise noted. City limit boundaries are approximate.

**LEGEND**  
 [Symbol] Access (Right/Left)  
 [Symbol] Access (Superseded)  
 [Symbol] Access (Relinquished)  
 [Symbol] Existing R/W Superseded  
 [Symbol] Access Opening (Private)  
 [Symbol] Indicate Radial bearing  
 [Symbol] Indicate Found Monument on noted  
 [Symbol] Indicate outcropped point, does not imply monument set  
 [Symbol] portion to be relinquished

**REFERENCES**

(R1)	80/SURVEYS/4
(R2)	266/MAPS/4
(R3)	DOC #202005290430
(R4)	108/RS/13 DOC #20250019991
(R5)	CALTRANS RECORD MAP 003424R

APPROVED BY \_\_\_\_\_  
 PROFESSIONAL LAND SURVEYOR  
 DATE \_\_\_\_\_

STATE OF CALIFORNIA  
 CALIFORNIA STATE TRANSPORTATION AGENCY  
 DEPARTMENT OF TRANSPORTATION  
**RIGHT OF WAY  
 RELINQUISHMENT MAP**  
**038423-X**

FOR PREVIOUS R/W INFORMATION SEE  
 MAP(S) 003424R

FULL SIZE MAP SCALE: 1" = 50'

FEET 0 25 50 100 150

TO DESIGN: NATHAN FICKERT  
 DRAFTED BY: NATHAN FICKERT  
 CHECKED BY: HECTOR VEGA

DISTRICT	COUNTY	ROUTE	SHEET PM	SHEET NO.	TOTAL SHEETS
3	SAC	99	14.8-15.1	1	1

PROJECT ID: 0300000427

The State's rights are not extinguished until recordation of related California Transportation Commission resolution.

DISTRICT	COUNTY	ROUTE	SHEET PM	SHEET NO.	TOTAL SHEETS
06	TUL	99	33.2/34.3	1	4

*John R. Maline*  
 PROFESSIONAL LAND SURVEYOR  
 November 2, 2021  
 DATE



COUNTY OF TULARE

T.19S. R.24E. M.D.M.  
SECTION 21

T.19S. R.24E. M.D.M.  
SECTION 16

T.19S. R.24E. M.D.M.  
SECTION 15

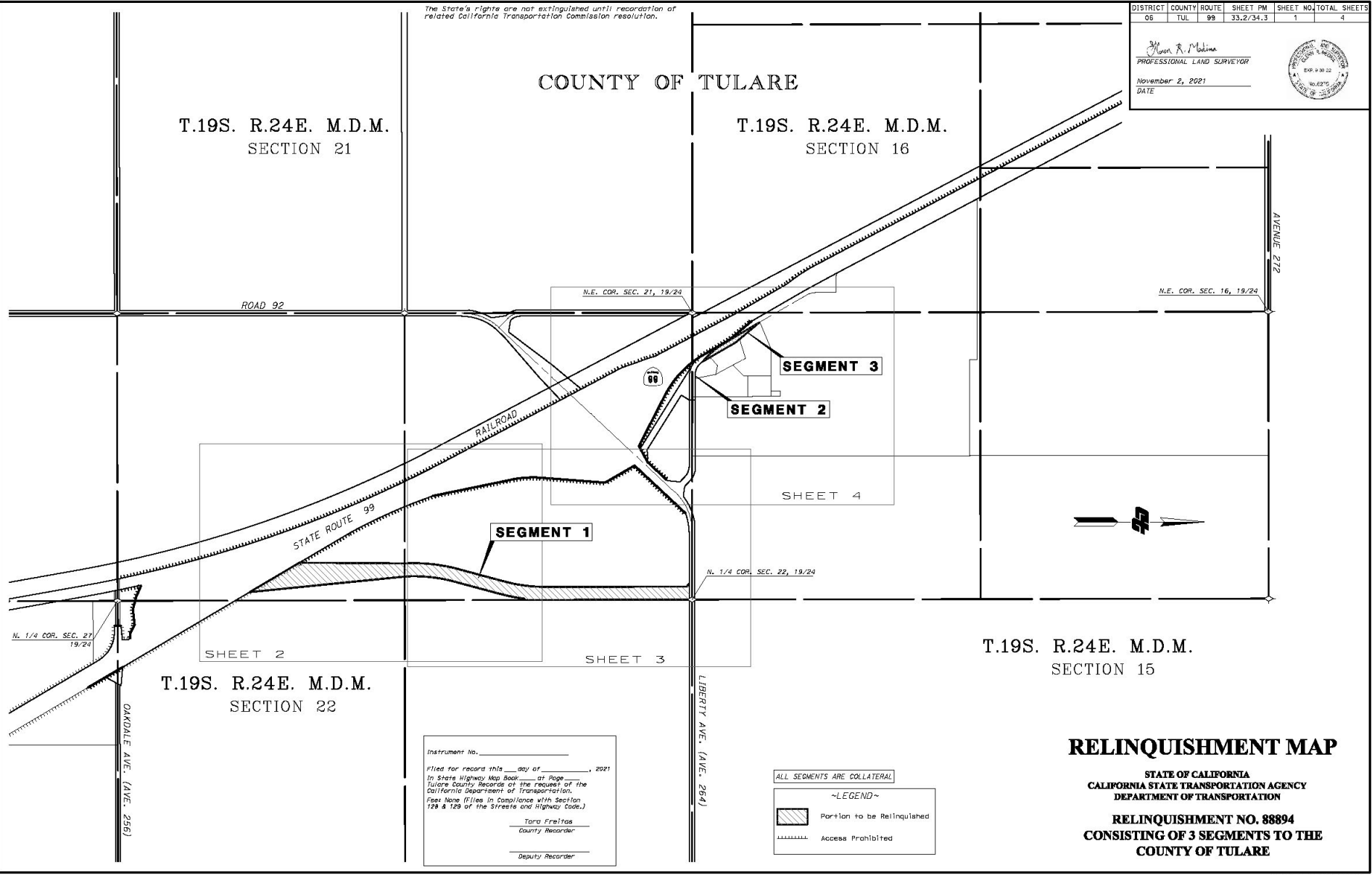

T.19S. R.24E. M.D.M.  
SECTION 22



Instrument No. \_\_\_\_\_  
 Filed for record this \_\_\_\_ day of \_\_\_\_\_, 2021  
 In State Highway Map Book \_\_\_\_\_ of Page \_\_\_\_\_  
 Tulare County Records of the request of the  
 California Department of Transportation.  
 Fees None (Fees in Compliance with Section  
 128 & 129 of the Streets and Highway Code.)  
 Tara Freitas  
 County Recorder  
 Deputy Recorder

ALL SEGMENTS ARE COLLATERAL

~LEGEND~

-  Portion to be Relinquished
-  Access Prohibited

**RELINQUISHMENT MAP**  
 STATE OF CALIFORNIA  
 CALIFORNIA STATE TRANSPORTATION AGENCY  
 DEPARTMENT OF TRANSPORTATION  
**RELINQUISHMENT NO. 88894**  
**CONSISTING OF 3 SEGMENTS TO THE**  
**COUNTY OF TULARE**

PROJECT ID: 061300005

DISTRICT	COUNTY	ROUTE	SHEET PM	SHEET NO.	TOTAL SHEETS
06	TUL	99	33.61	2	4

COUNTY OF TULARE

T.19S. R.24E. M.D.M.  
SECTION 22

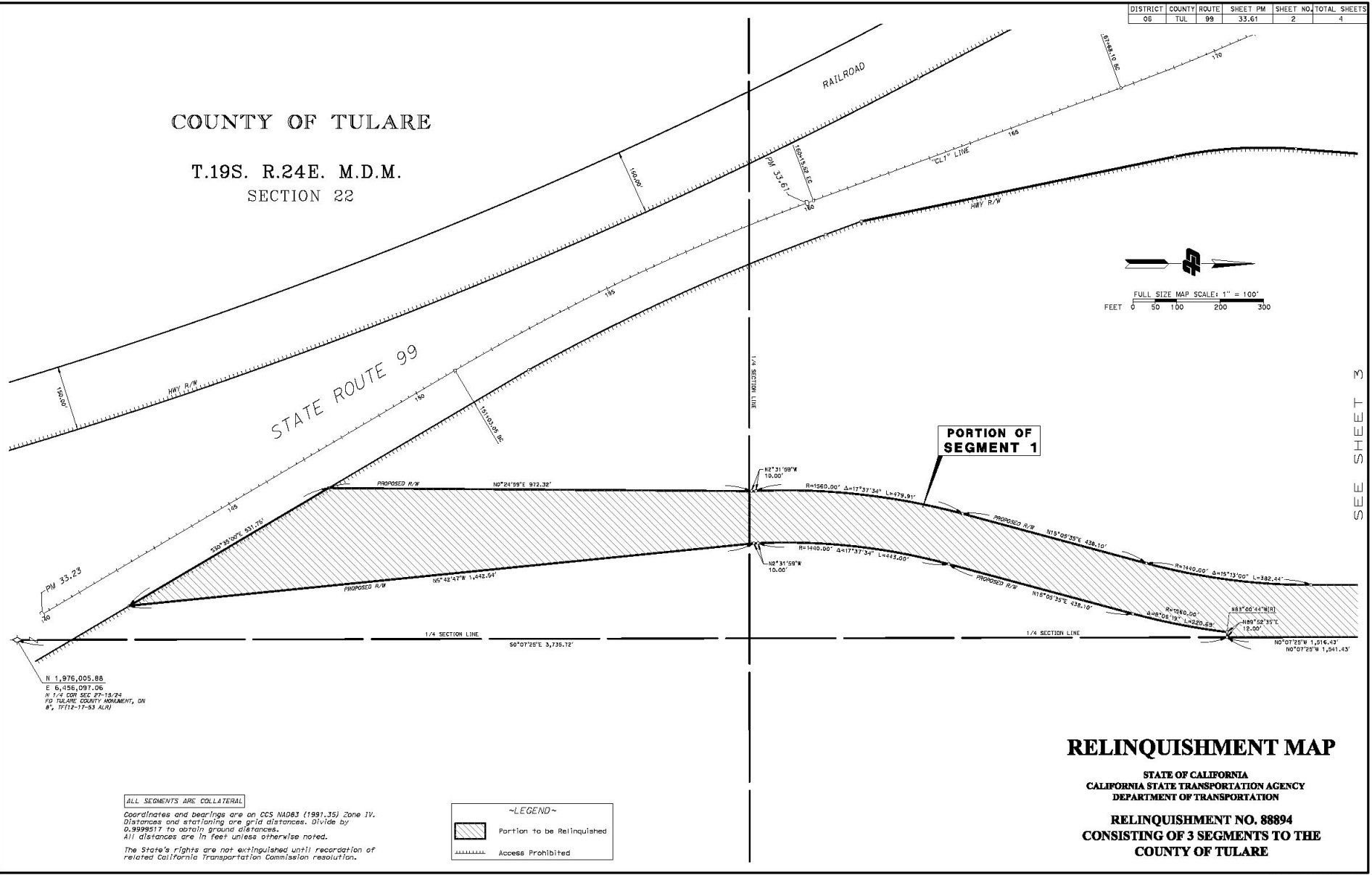
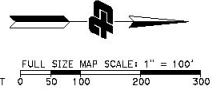

N 1,976,005.88  
E 6,456,091.06  
N 1/4 COR SEC 27-15-24  
TO TULARE COUNTY ADJUTANT, ON  
# 1712-17-33 A(1)

ALL SEGMENTS ARE COLLATERAL  
Coordinates and bearings are on CCS NAD83 (1983) Zone IV.  
Distances and stationing are grid distances. Divide by  
0.9999517 to obtain ground distances.  
All distances are in feet unless otherwise noted.  
The State's rights are not extinguished until recodation of  
related California Transportation Commission resolution.

~LEGEND~

- Portion to be Relinquished
- Access Prohibited

**RELINQUISHMENT MAP**  
STATE OF CALIFORNIA  
CALIFORNIA STATE TRANSPORTATION AGENCY  
DEPARTMENT OF TRANSPORTATION  
**RELINQUISHMENT NO. 88894**  
**CONSISTING OF 3 SEGMENTS TO THE**  
**COUNTY OF TULARE**

DISTRICT	COUNTY	ROUTE	SHEET PM	SHEET NO	TOTAL SHEETS
06	TUL	99	33.89	3	4

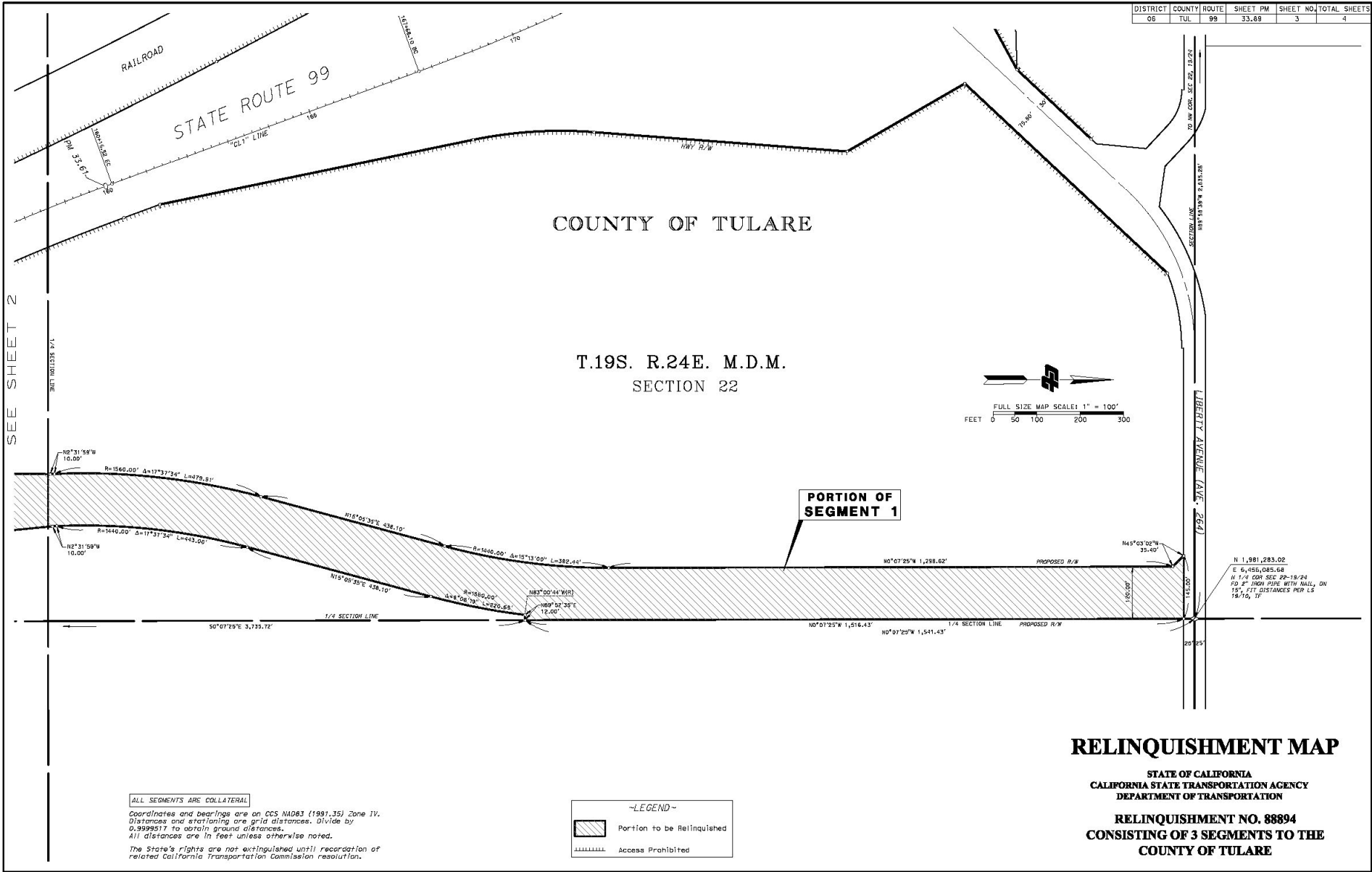

PROJECT ID: 061300005

DISTRICT	COUNTY	ROUTE	SHEET PM	SHEET NO.	TOTAL SHEETS
05	TUL	99	34.21	4	4

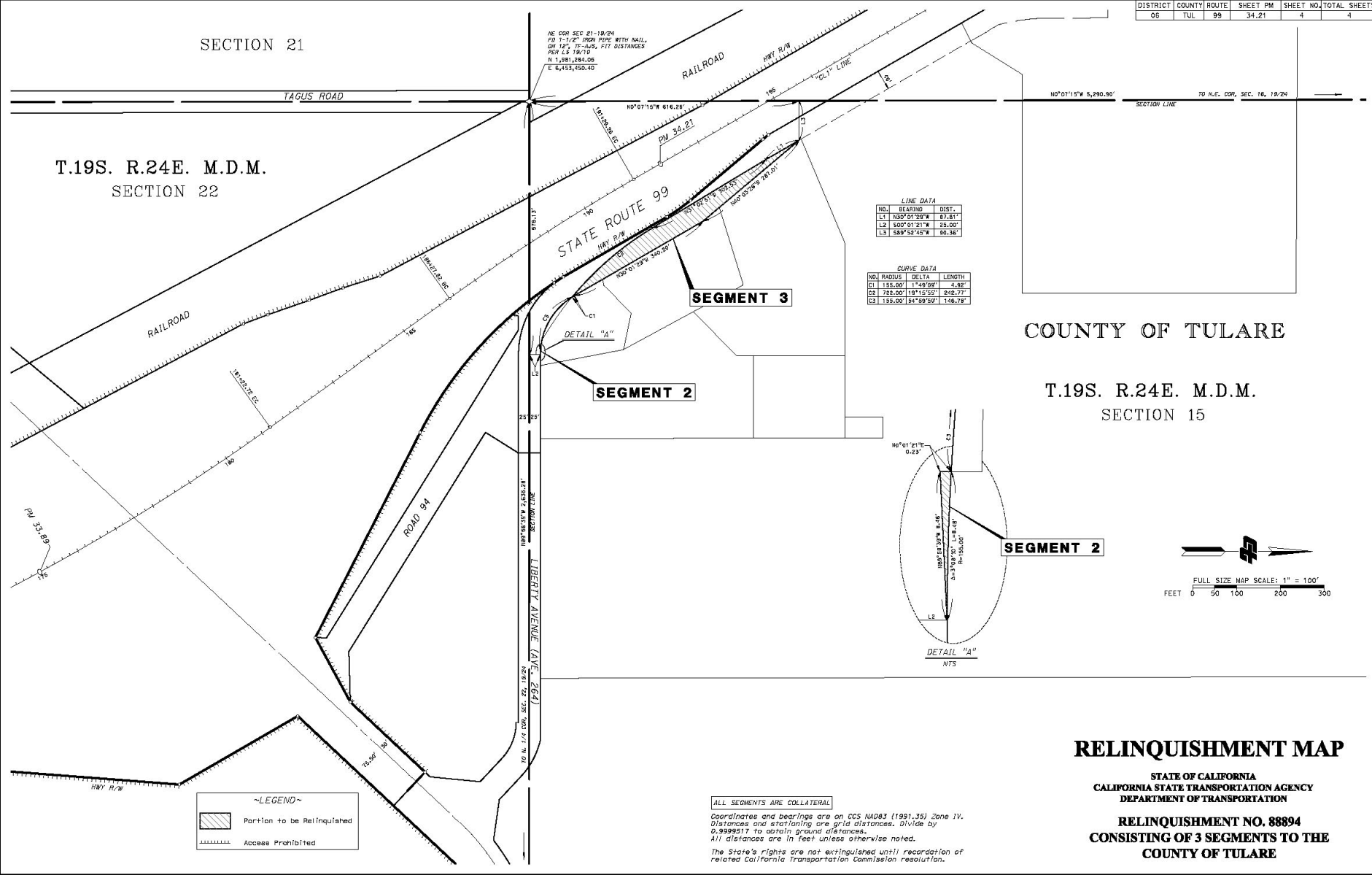

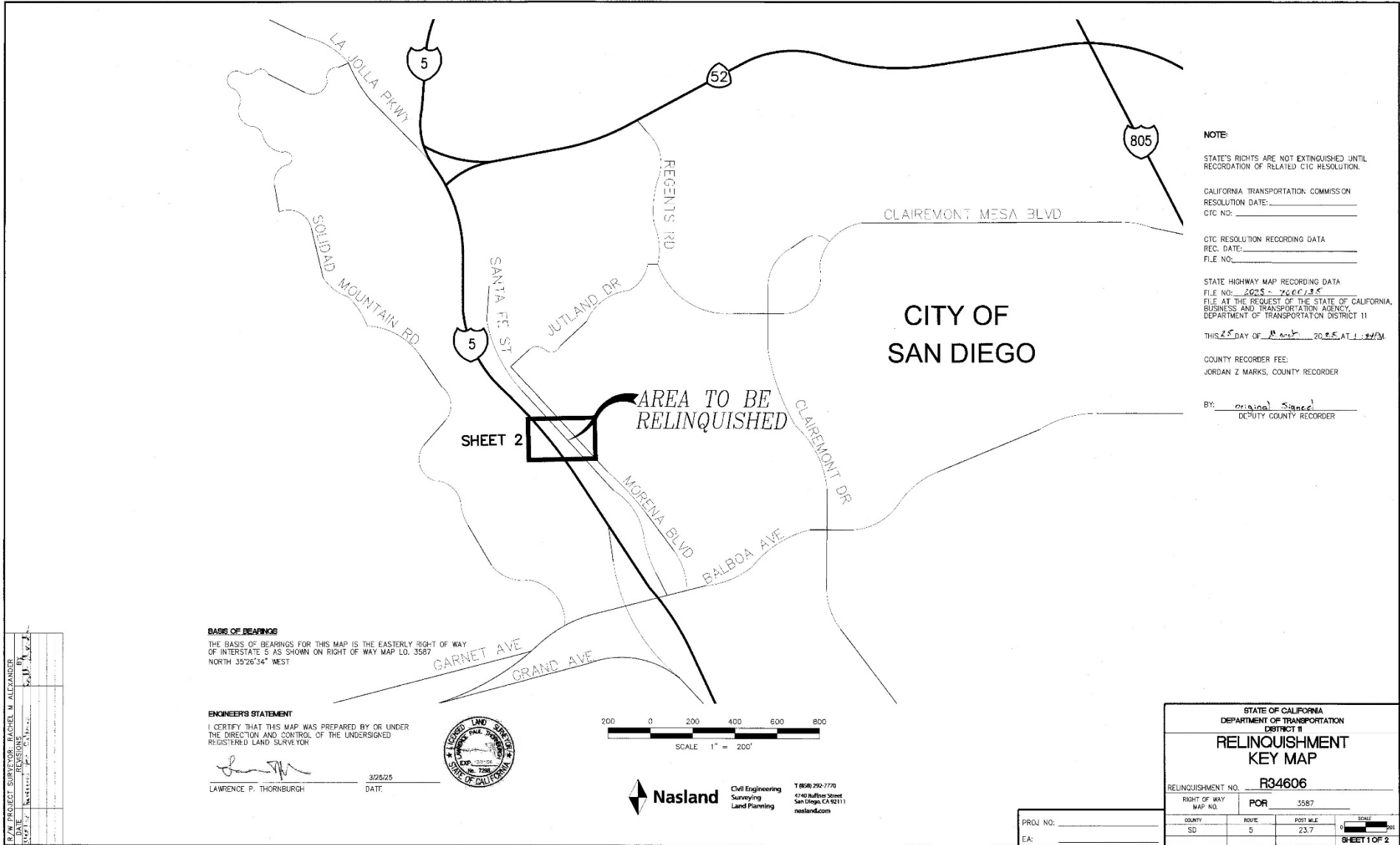

**NOTE:**  
 STATE'S RIGHTS ARE NOT EXTINGUISHED UNTIL RECORDATION OF RELATED CTC RESOLUTION.  
 CALIFORNIA TRANSPORTATION COMMISSION  
 RESOLUTION DATE: \_\_\_\_\_  
 CTC NO: \_\_\_\_\_  
 CTC RESOLUTION RECORDING DATA  
 REC. DATE: \_\_\_\_\_  
 FILE NO: \_\_\_\_\_  
 STATE HIGHWAY MAP RECORDING DATA  
 FILE NO: 2025-2200135  
 FILE AT THE REQUEST OF THE STATE OF CALIFORNIA,  
 BUSINESS AND TRANSPORTATION AGENCY,  
 DEPARTMENT OF TRANSPORTATION DISTRICT 11  
 THIS 22 DAY OF March 2025 AT 1:14 PM  
 COUNTY RECORDER FEE:  
 JORDAN Z MARKS, COUNTY RECORDER  
 BY: original signed  
 DEPUTY COUNTY RECORDER

**BASIS OF BEARINGS**  
 THE BASIS OF BEARINGS FOR THIS MAP IS THE EASTERLY RIGHT-OF-WAY OF INTERSTATE 5 AS SHOWN ON RIGHT OF WAY MAP L.O. 3587 NORTH 35°26'34" WEST

**ENGINEER'S STATEMENT**  
 I CERTIFY THAT THIS MAP WAS PREPARED BY ME UNDER THE DIRECTION AND CONTROL OF THE UNDERSIGNED REGISTERED LAND SURVEYOR  
Lawrence P. Thornburgh  
 LAWRENCE P. THORNBURGH DATE: 3/25/25

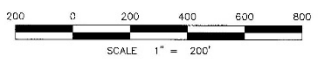

**Nasland** Civil Engineering  
 Surveying Land Planning  
 T 858 292-7770  
 4740 Ruffner Street  
 San Diego, CA 92111  
 nasland.com

STATE OF CALIFORNIA DEPARTMENT OF TRANSPORTATION DISTRICT 11			
<b>RELINQUISHMENT KEY MAP</b>			
RELINQUISHMENT NO.	R34606		
RIGHT OF WAY MAP NO.	POR	5587	
COUNTY	ROUTE	POST MILE	SCALE
SD	5	23.7	0 200
			SHEET 1 OF 2

B/W PROJECT SUPERVISOR: RACHEL M. ALEXANDER	DATE: 3/25/25
DATE: 3/25/25	REVISIONS:
DATE: 3/25/25	BY: [Signature]
DATE: 3/25/25	BY: [Signature]
DATE: 3/25/25	BY: [Signature]

FOR REDUCED PLANE ORIGINAL SCALE IS IN FEET

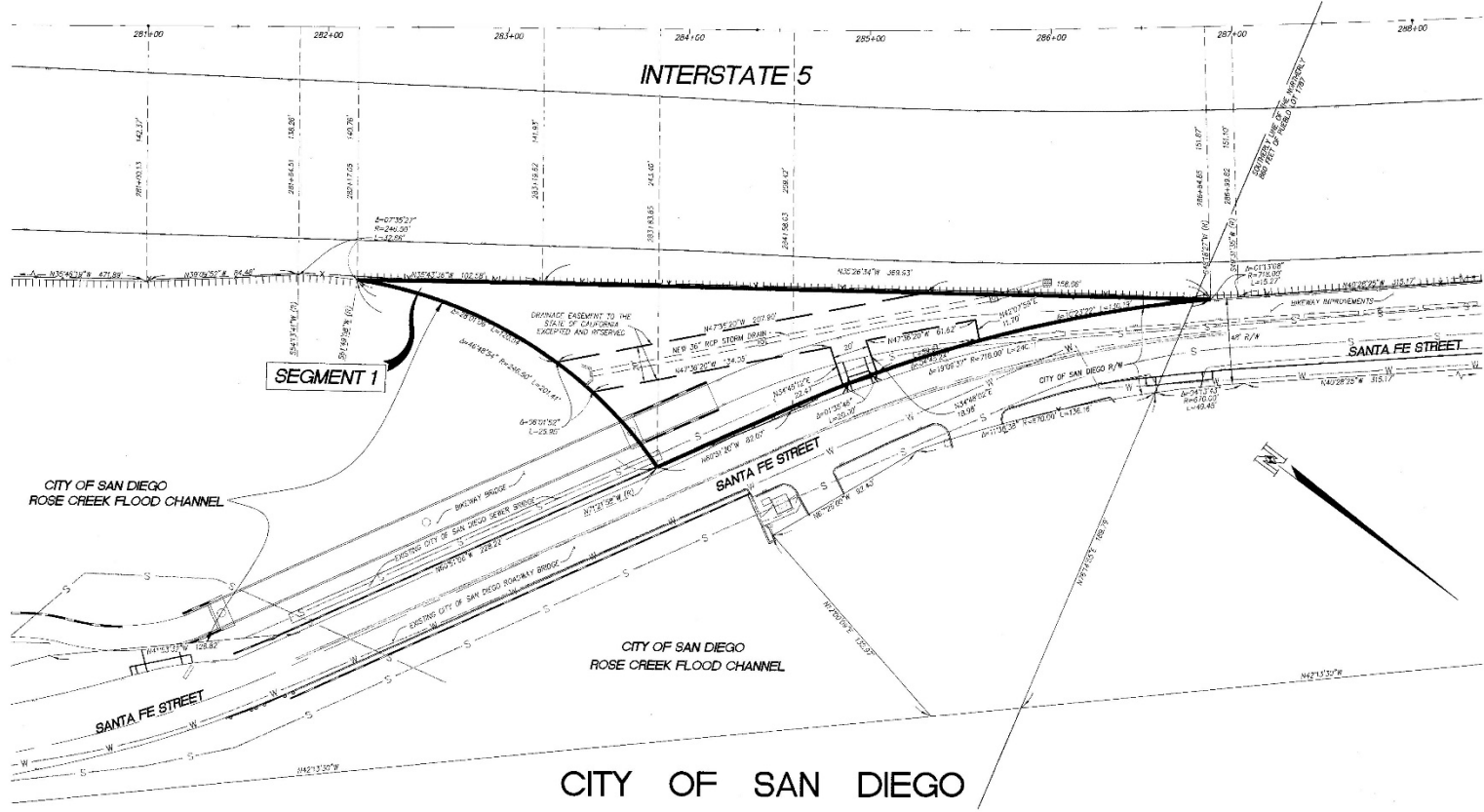

P/W PROJECT SURVEYOR: RACHEL M. ALEXANDER  
 REGISTERED PROFESSIONAL SURVEYOR  
 No. 11,111, State of California

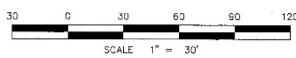

Civil Engineering  
 Surveying  
 Land Planning  
 P 606 292-7770  
 4700 La Jolla Village Drive  
 San Diego, CA 92111  
 nasland.com

LEGEND AND NOTES	
	BIKEWAY BRIDGE
	EDGE OF PAVEMENT
	EXISTING CITY OF SAN DIEGO SEWER
	AREA TO BE RELINQUISHED
	ACCESS DENIED

COORDINATES, BEARINGS AND DISTANCES ARE BASED ON THE CALIFORNIA COORDINATE SYSTEM OF NAD 83, ZONE 6, EPOCH 1991.35  
 DISTANCES ARE IN US SURVEY FEET UNLESS OTHERWISE NOTED. MULTIPLY DISTANCES BY 0.980033 TO OBTAIN GROUND LEVEL DISTANCES.  
 THE BASIS OF BEARINGS FOR THIS MAP IS THE EASTERLY RIGHT OF WAY OF INTERSTATE 5 AS SHOWN ON RIGHT OF WAY MAP LO 5567  
 NORTH 33°20'34" WEST

STATE OF CALIFORNIA DEPARTMENT OF TRANSPORTATION DISTRICT II			
<b>RELINQUISHMENT MAP</b>			
RELINQUISHMENT NO. <b>R34606</b>			
RIGHT OF WAY MAP NO.	<b>POR</b>	<b>3587</b>	
COUNTY	<b>SD</b>	<b>5</b>	<b>23.7</b>
		SCALE	
			SHEET 2 OF 2

# CITY OF SAN DIEGO

SEGMENT 1

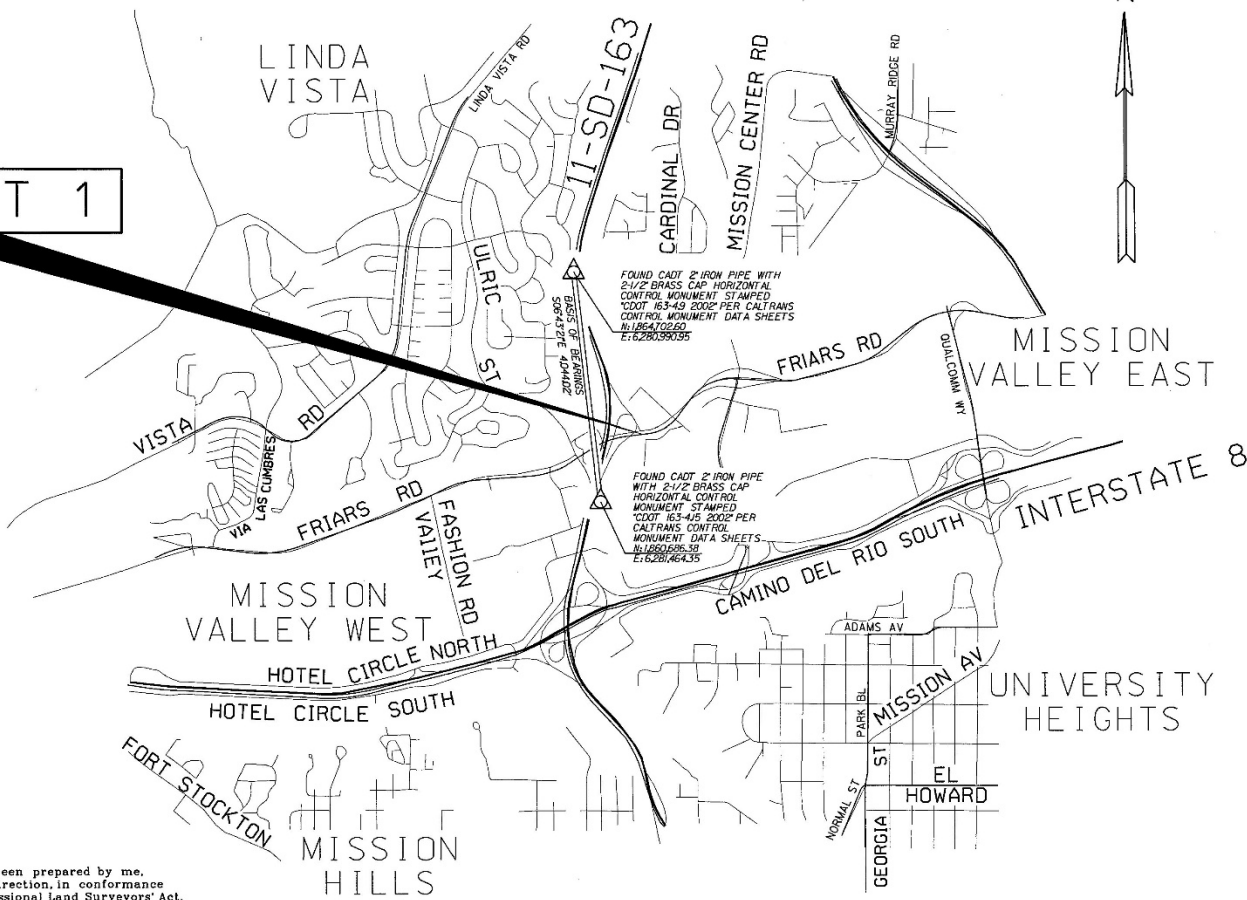

FOUND CADT 2" IRON PIPE WITH 2-1/2" BRASS CAP HORIZONTAL CONTROL MONUMENT STAMPED "CDDT 163-415 2002" PER CALTRANS CONTROL MONUMENT DATA SHEETS 11/16/2025 SD E-1628139135

FOUND CADT 2" IRON PIPE WITH 2-1/2" BRASS CAP HORIZONTAL CONTROL MONUMENT STAMPED "CDDT 163-415 2002" PER CALTRANS CONTROL MONUMENT DATA SHEETS 11/16/2025 SD E-1628139135

**BASIS OF BEARINGS & COORDINATES:**  
 BEARINGS AND COORDINATES ARE BASED IN THE CALIFORNIA COORDINATE SYSTEM OF 1983, 1991.85 EPOCH ADJUSTMENT (CCTS 1191.85) ZONE 6. GRID BEARING DETERMINED LOCALLY BY A LINE BETWEEN CALTRANS HORIZONTAL CONTROL MONUMENTS CDDT 163-415 2002 TO CDDT 163-415 2002 BEING "S 06°43'21" E". COORDINATES SHOWN FOR RIGHT OF WAY CENTERLINE AND FOUND POINT MONUMENTS WERE DERIVED FROM SAID CONTROL MONUMENTS. THEY ARE FOR INFORMATION ONLY AND NOT TO BE USED AS AN EXTENSION OF THE CALIFORNIA COORDINATE SYSTEM.

DISTANCES AND STATIONING ARE GRID DISTANCES. MULTIPLY BY 0.9999986 TO OBTAIN GROUND DISTANCES.

DISTANCES AND BEARINGS MAY OR MAY NOT BE IN TERMS OF SAID GRID SYSTEM.

**NOTE:**  
 STATE'S RIGHTS ARE NOT EXTINGUISHED UNTIL RECORDATION OF RELATED CTC RESOLUTION.

CALIFORNIA TRANSPORTATION COMMISSION  
 RESOLUTION DATE: - - - -  
 CTC NO: - - - -

CTC RESOLUTION RECORDING DATA  
 REC. DATE: - - - -  
 FILE NO: - - - -

STATE HIGHWAY MAP RECORDING DATA  
 FILE NO: 2025-7000377  
 FILE AT THE REQUEST OF THE CALIFORNIA STATE TRANSPORTATION AGENCY, DEPARTMENT OF TRANSPORTATION, DISTRICT 11.

THIS 14<sup>th</sup> DAY OF August 2025, AT 10:05AM

COUNTY RECORDER FEE:  
 JORDAN Z. MARKS, COUNTY RECORDER  
 BY: original signed  
 DEPUTY COUNTY RECORDER

R/W PROJECT SURVEYOR: RACHEL M. ALEXANDER	BY
REVISIONS	Rachel M. Alexander
DATE	7/30/2025
1/1/25	7/30/2025
2/1/25	7/30/2025
3/1/25	7/30/2025
4/1/25	7/30/2025
5/1/25	7/30/2025
6/1/25	7/30/2025
7/1/25	7/30/2025
8/1/25	7/30/2025
9/1/25	7/30/2025
10/1/25	7/30/2025
11/1/25	7/30/2025
12/1/25	7/30/2025

This map has been prepared by me, or under my direction, in conformance with the Professional Land Surveyors' Act.

Signature Daniel R. Watkins  
 Daniel R. Watkins, LS  
 Senior Land Surveyor, Deputy  
 Public Works Dept., Field Surveys  
 City of San Diego  
 Date July 30, 2025



VICINITY MAP

**LEGEND & NOTES**

	AREA TO BE RELINQUISHED
	ACCESS DENIED

STATE OF CALIFORNIA DEPARTMENT OF TRANSPORTATION DISTRICT 11			
RELINQUISHMENT MAP			
Relinquishment No. R34605		RIGHT OF WAY MAP NO. Pot. LO-19516.4A	
COUNTY ROUTE	POST MILE	NO SCALE	
SD 163	4.4	SHEET 1 OF 2	

PN 11-0000064

# CITY OF SAN DIEGO

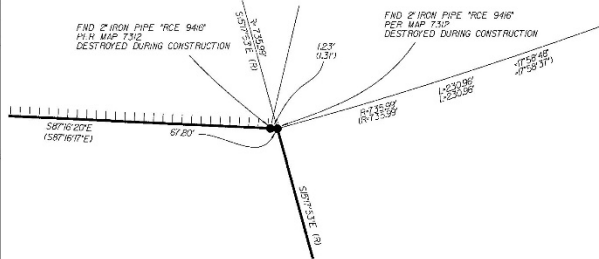

11-SD-163

R/W PROJECT SURVEYOR: RACHEL M. ALEXANDER	BY
REVISIONS	Rachel M. Alexander
DATE	8/13/2015
	Reviewed for Caltrans

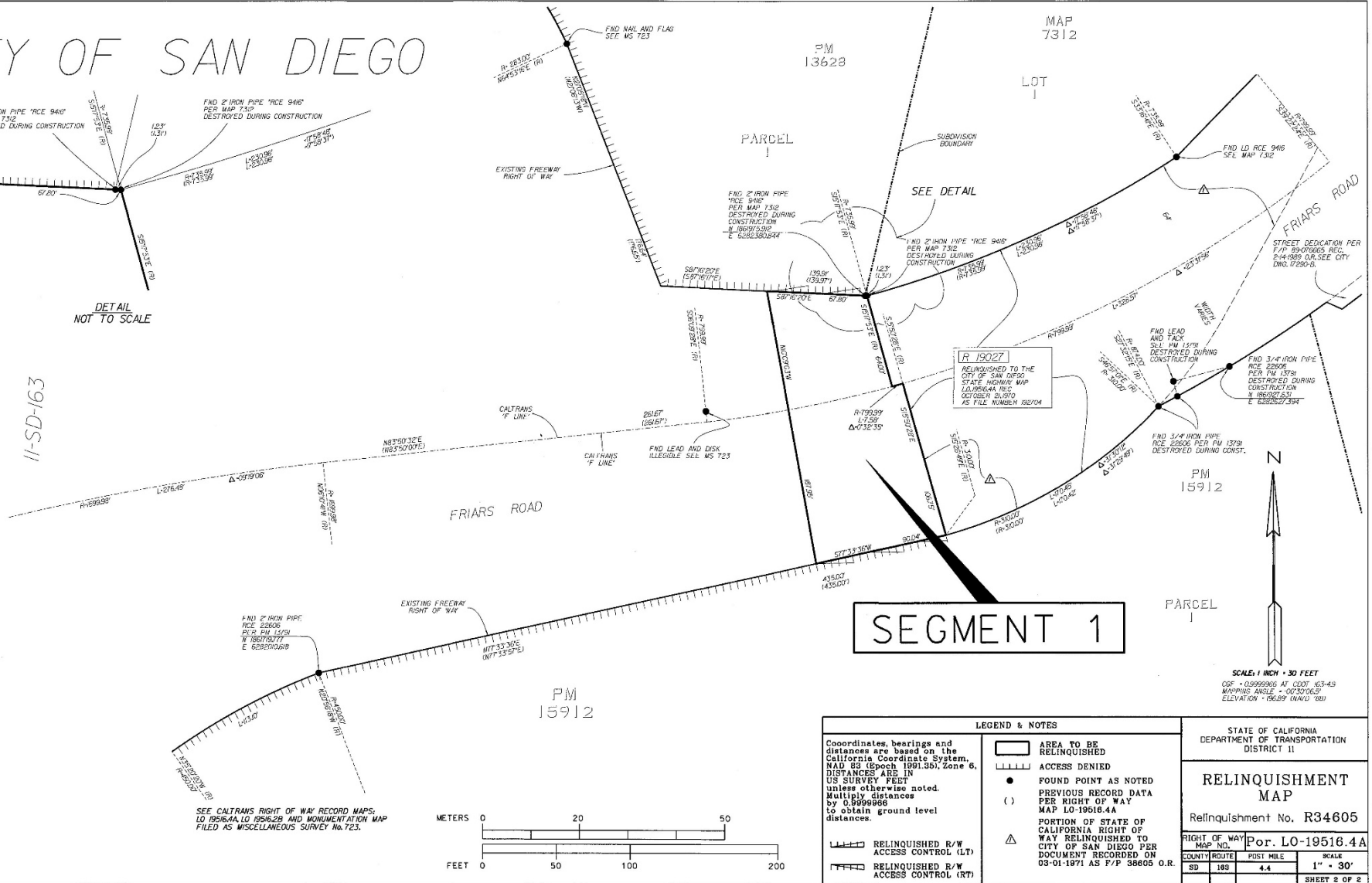

SEE CALTRANS RIGHT OF WAY RECORD MAPS: LO 19516.4A, LO 19516.2B AND MONUMENTATION MAP FILED AS MISCELLANEOUS SURVEY No. 723.

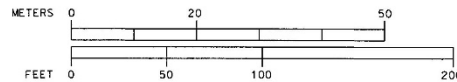

LEGEND & NOTES		STATE OF CALIFORNIA DEPARTMENT OF TRANSPORTATION DISTRICT 11	
[Symbol]	AREA TO BE RELINQUISHED	RELINQUISHMENT MAP Relinquishment No. R34605	
[Symbol]	ACCESS DENIED		
[Symbol]	FOUND POINT AS NOTED	RIGHT OF WAY MAP NO. Por. LO-19516.4A	
[Symbol]	PREVIOUS RECORD DATA PER RIGHT OF WAY MAP LO-19516.4A	COUNTY/ROUTE	POST MILE
[Symbol]	PORTION OF STATE OF CALIFORNIA RIGHT OF WAY RELINQUISHED TO CITY OF SAN DIEGO PER DOCUMENT RECORDED ON 03-01-1971 AS F/P 38605 O.R.	SD 183	4.4
[Symbol]	RELINQUISHED R/W ACCESS CONTROL (LT)	SCALE 1" = 30'	
[Symbol]	RELINQUISHED R/W ACCESS CONTROL (RT)	SHEET 2 OF 2	